Beyond The Pines (Harmony)

Hope Grietzer, February 2014

A waltz I wrote for my Mom, who passed on her love of old trees to me."
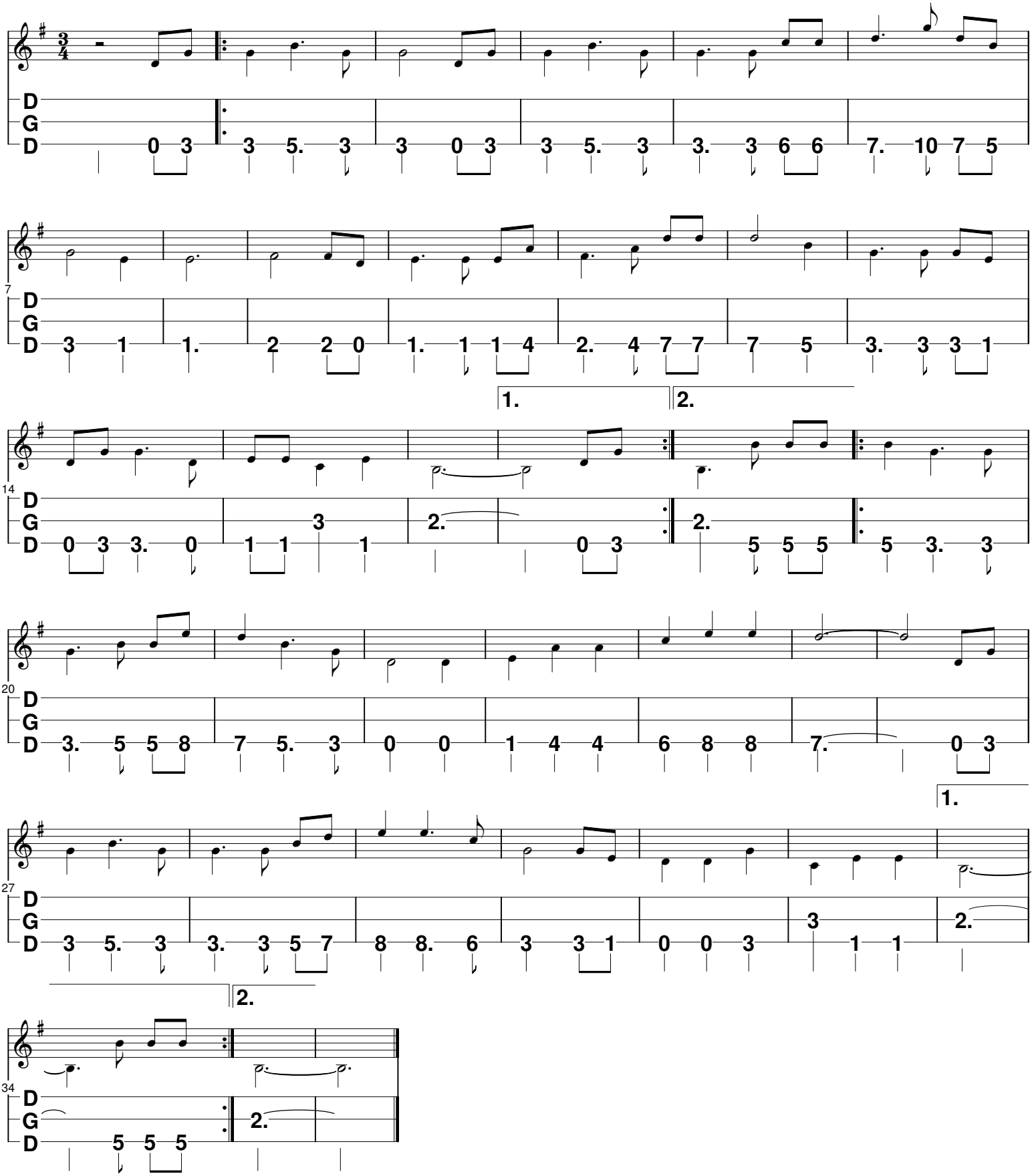
Used by Permission
www.happyhollowmusic.com
TablEdit JHargraves 07May2020